

Music for Orchestra

A. Sullivan

Iolanthe – Abridged & Simplified

mm

Mainstream Music

Music for Orchestra

A. Sullivan

Iolanthe – Abridged & Simplified

mm

Mainstream Music

IOLANTHE OVERTURE

Arthur Sullivan
Abridged & arranged by P. Martin

Andante

Flute

Oboe

Clarinet in Bb

Bassoon

Violin 1

Violin 2

Viola

Violoncello

Double Bass

Andante espressivo

Fl.

Ob.

Cl. in Bb

Bsn.

Vln. 1

Vln. 2

Vla.

Vcl.

23

Cl. in Bb

Vln. 1

Vln. 2

Vla.

Vcl.

cresc. *f* *dim.*

cresc. *f* *dim.*

cresc. *f* *dim.*

cresc. *f* *dim.*

32

Fl.

Ob.

Cl. in Bb

Bsn.

Hn. in F

Tpt. in Bb

Tbn.

Vln. 1

Vln. 2

Vla.

Vcl.

Db.

p *f* *mf*

f *mf*

p *f* *p*

p *f* *p*

p *f* *p*

f *p*

41 Allegro gioioso

Tpt. in Bb

Tbn.

Vln. 1

Vln. 2

Vla.

Vcl.

Db.

p

50

Cl. in Bb

Bsn.

Vln. 1

Vln. 2

Vla.

Vcl.

Db.

1.

mp

mp

mp

mp

mp

59

1.

Fl.

Ob.

Cl. in Bb

Bsn.

Vln. 1

Vln. 2

Vla.

Vcl.

Db.

p

68

Fl.

Ob.

Cl. in Bb

Bsn.

Vln. 1

Vln. 2

Vla.

Vcl.

Db.

77

Fl. *p*

Ob. *p*

Cl. in Bb *p*

Bsn.

Tri. *p*

Vln. 1 *p*

Vln. 2

Vla. *p*

Vcl. *p*

Db. *p*

86

Fl. *f*

Ob. *f* *p*

Cl. in Bb *f* *p*

Bsn. *f*

Tri.

Vln. 1 *f* *p*

Vln. 2 *f* *p*

Vla. *f* *p*

Vcl. *f* *p*

Db. *f* *p*

95

Fl.

Ob.

Cl. in Bb

Vln. 1

Vln. 2

Vla.

Vcl.

Db.

p

100

Fl.

Ob.

Cl. in Bb

Bsn.

Vln. 1

Vln. 2

Vla.

Vcl.

Db.

p

105

Fl. *p e staccato*

Ob.

Cl. in Bb *p e staccato* 1.

Bsn. *p e staccato*

Vln. 1 *p e staccato*

Vln. 2 *p e staccato*

Vla. *p e staccato*

Vcl. *p e staccato*

Db. *p e staccato*

114

Fl.

Cl. in Bb

Vln. 1

Vln. 2

Vla.

Vcl.

122

Fl.

Cl. in Bb

Bsn.

Hn. in F

Vln. 1

Vln. 2

Vla.

Vcl.

Db.

mf poco marcato

a2

mf poco marcato

p

p

mf poco marcato

pizz.

p

130

Fl.

Cl. in Bb

Bsn.

Hn. in F

Vln. 1

Vln. 2

Vla.

Vcl.

Db.

mf poco marcato

p

139

Picc. *ff*

Fl. *ff* ^{a2}

Ob. *ff*

Cl. in Bb *ff*

Bsn. *ff*

Hn. in F *ff*

Tpt. in Bb *ff*

Tbn. *ff*

Timp. *ff*

Vln. 1 *ff*

Vln. 2 *ff*

Vla. *ff*

Vcl. *ff*

Db. *ff* arco

148

Picc.

Fl.

Ob.

Cl. in Bb

Bsn.

Hn. in F

Tpt. in Bb

Tbn.

Timp.

Vln. 1

Vln. 2

Vla.

Vcl.

Db.

ff

L'istesso tempo

156

Picc. *fp*

Fl. *fp* a2

Ob. *fp*

Cl. in Bb *fp* a2

Bsn. *fp*

Hn. in F *fp* 1.

Tpt. in Bb *fp*

Tbn. *fp*

Timp. *fp*

Vln. 1 *fp*

Vln. 2 *fp*

Vla. *fp*

Vcl. *fp*

Db. *fp*

164 **Animato**
a2

Picc. *ff*

Fl. *cresc.* *ff*

Ob. *cresc.* *ff*

Cl. in Bb *cresc.* *ff* a2

Bsn. *cresc.* *ff*

Hn. in F *cresc.* *ff* a2

Tpt. in Bb *mf cresc.* *ff*

Tbn. *mf cresc.* *ff*

Timp. *p* *cresc.* *ff*

Vln. 1 *cresc.* *ff*

Vln. 2 *cresc.* *ff*

Vla. *cresc.* *ff*

Vcl. *cresc.* *ff*

Db. *ff*

173 *stringendo*

Picc.

Fl.

Ob.

Cl. in Bb

Bsn.

Hn. in F

Tpt. in Bb

Tbn.

Timp.

Vln. 1

Vln. 2

Vla.

Vcl.

Db.

181 **Più vivo**

Picc.

Fl.

Ob.

Cl. in Bb

Bsn.

Hn. in F

Tpt. in Bb

Tbn.

Timp.

Vln. 1

Vln. 2

Vla.

Vcl.

Db.

a2

190

Picc.
Fl.
Ob.
Cl. in Bb
Bsn.
Hn. in F
Tpt. in Bb
Tbn.
Timp.
Vln. 1
Vln. 2
Vla.
Vcl.
Db.

a2

198

Picc.
Fl.
Ob.
Cl. in Bb
Bsn.
Hn. in F
Tpt. in Bb
Tbn.
Timp.
Vln. 1
Vln. 2
Vla.
Vcl.
Db.

Piccolo

IOLANTHE OVERTURE

Arthur Sullivan
Abridged & arranged by P. Martin

Andante 14 **Andante espressivo** 9

26 6 8 **Allegro giojoso** 4

45 8 8 8 8 4

81 28 16 14 4

146 4

153 4

159 **L'istesso tempo** 11 **Animato**
fp *ff*

177 **stringendo**

185 **Più vivo**

197

203

IOLANTHE OVERTURE

Arthur Sullivan
Abridged & arranged by P. Martin

Andante

3

1.

p

9

3

17 **Andante espressivo**

9 6

f

38 **Allegro gioioso**

3 4 8 8

1.

p

63

69 8

p

84

f

92 4

p

102

109

p e staccato

115

Flute

120

125

131

137

143

150

157

164

171

177

185

198

Oboe

IOLANTHE OVERTURE

Arthur Sullivan
Abridged & arranged by P. Martin

Andante **4**

p

13

17 **Andante espressivo**

f

36 **Allegro giojoso**

3 **4**

45

p

69

4

77

2 *p*

88

f *p*

96

5

Oboe

108

15 14

ff

142

4 4

148

154

4

L'istesso tempo

159

fp

Animato

167

cresc. *ff*

stringendo

175

Più vivo

185

197

202

Clarinet in Bb

IOLANTHE OVERTURE

Arthur Sullivan
Abridged & arranged by P. Martin

Andante

4

p *ad. lib*

14

17 **Andante espressivo**

1. *p dolce*

24 *cresc.* *f* *dim.*

31 *p* *f*

36 **Allegro giojoso**

45 8 1. *mp*

57

61 *p*

65

Clarinet in Bb

69 **8**

81 **1.**
p

86 *f*

93 *p*

98

103

109 **1.**
p e staccato

115

120

125

131

Clarinet in Bb

135

139

ff

144

150

155

159 **L'istesso tempo**

fp

a2

167

cresc.

Animato

a2

ff

175

stringendo

a2

183

Più vivo

194

201

Bassoon

IOLANTHE OVERTURE

Arthur Sullivan
Abridged & arranged by P. Martin

Andante

12

17 Andante espressivo

9 6

38 Allegro giojoso

3 4 8

56

61 8 4

77 2 7 10

100 3

109 15 4

131

139

144

150

156

L'istesso tempo

163

171

stringendo

183

195

202

Horn in F

IOLANTHE OVERTURE

Arthur Sullivan
Abridged & arranged by P. Martin

Andante **14** **Andante espressivo** **9**

26 **6** **3**

41 **Allegro giojoso** **f** **4** **8** **8** **8**

69 **8** **4** **28** **16**

125 ^{a2} **4**
mf poco marcato

133

139 **ff** **4**

144 **4**

150

Horn in F

156 **L'istesso tempo** 1.

fp

163 *cresc.* a2

171 **Animato** *ff*

177 **stringendo**

185 **Più vivo** a2

197

203

Trumpet in Bb

IOLANTHE OVERTURE

Arthur Sullivan
Abridged & arranged by P. Martin

Andante **14** **9** Andante espressivo

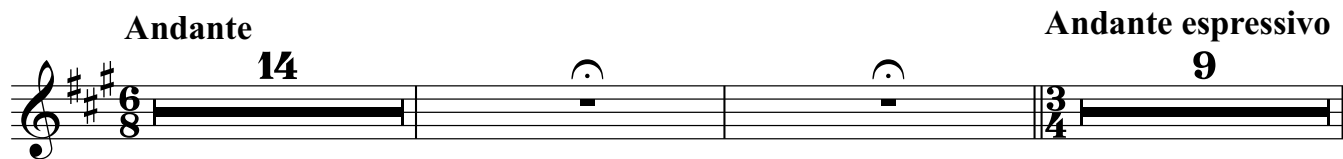

26 **6** *f*

37 *mf*

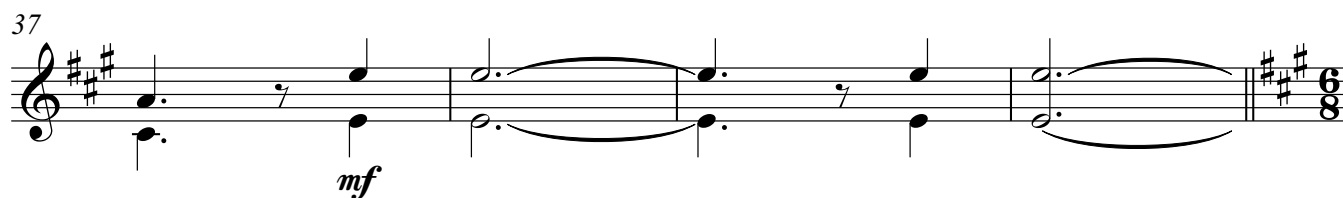

41 **Allegro giojoso** **3** **8** **8**

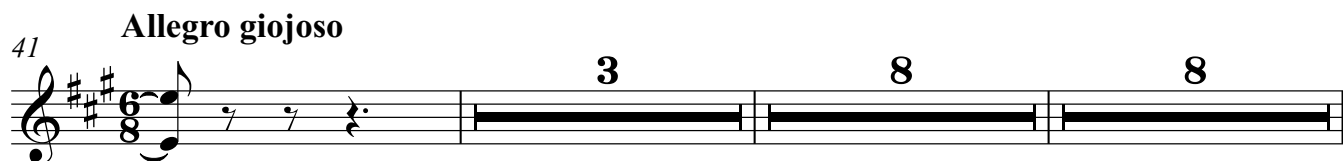

61 **8** **8** **4** **28**

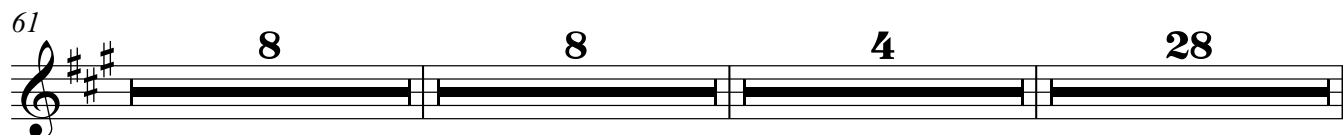

109 **16** **14** *ff* **4**

143 **4**

Trumpet in Bb

148

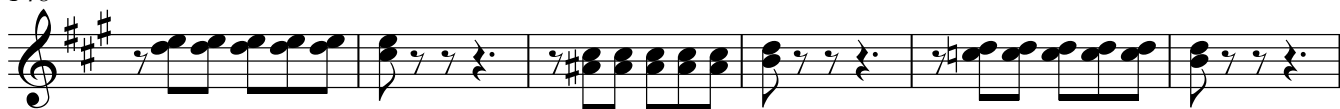

154

159

L'istesso tempo**Animato**

177

stringendo

185

Più vivo

193

201

Trombone

IOLANTHE OVERTURE

Arthur Sullivan
Abridged & arranged by P. Martin

Andante

Andante espressivo

14 9

26 6

38 Allegro giojoso 3

45 8 8 8 8

77 4 28 16 14

139 ff 4

144 4

Trombone

150

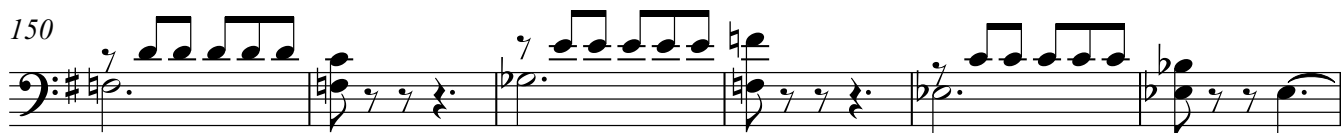

156

L'istesso tempo

4

9

fp

mf cresc.

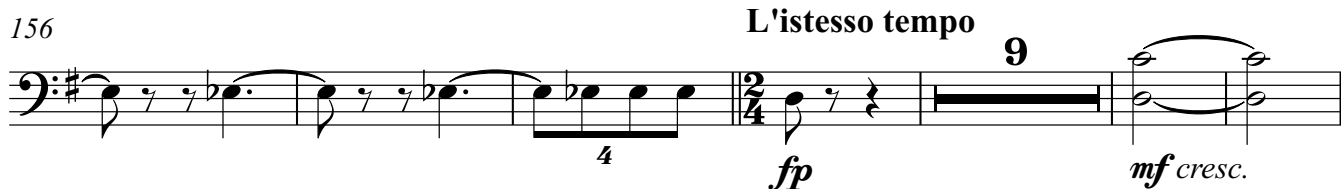

171

Animato

stringendo

ff

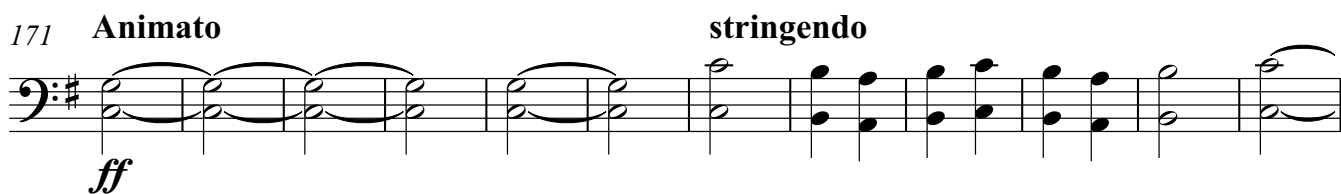

183

Più vivo

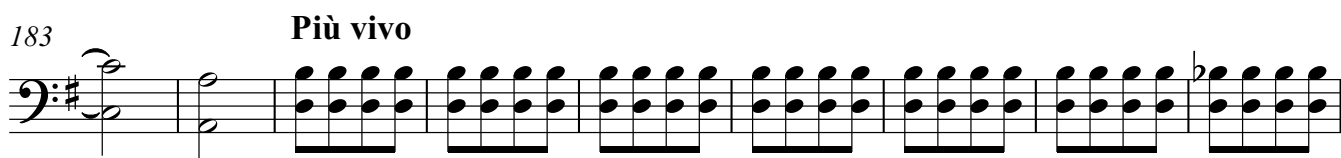

192

200

Timpani

IOLANTHE OVERTURE

Arthur Sullivan
Abridged & arranged by P. Martin

Andante **14** **Andante espressivo** **9**

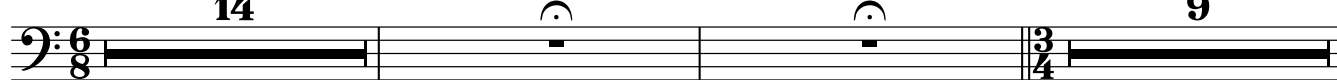

26 **6** **8** **Allegro giojoso** **4**

45 **8** **8** **8** **8**

77 **4** **28** **16** **14**

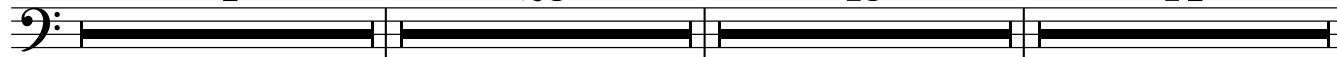

139 **4**

144 **4**

149 **5** **4**

Timpani

159 **L'istesso tempo**

5

fp *p* *cresc.*

171 **Animato**

ff

177 **stringendo**

3

ff

185 **Più vivo**

196

202

Triangle

IOLANTHE OVERTURE

Arthur Sullivan
Abridged & arranged by P. Martin

Andante **Andante espressivo**

6/8 14 3/4 9

26 6 8 6/8 4

45 8 8 8 8

77 4 *p* 20

109 16 14 20 **L'istesso tempo** 2/4 12

171 **Animato** 6 **stringendo** 8 **Più vivo** 14 9

Violin 1

IOLANTHE OVERTURE

Arthur Sullivan
Abridged & arranged by P. Martin

Andante
p

13 **Andante espressivo**
p

22 *cresc.* **f**

30 *dim.* *p* **f**

38 **Allegro giojoso**
p

44 *p*

50 *mp*

56 *p*

61 *p*

67 *p*

Violin 1

72

77

81

p

87

f

93

p

99

104

109

p e staccato

118

125

mf poco marcato

135

ff

142

149

156

L'istesso tempo

162

168

Animato

173

177

stringendo

181

185

Più vivo

197

203

Violin 2

IOLANTHE OVERTURE

Arthur Sullivan
Abridged & arranged by P. Martin

Andante

Andante espressivo

Allegro giojoso

p *f* *dim.* *p* *f* *p* *mp* *p*

Violin 2

67

72

77

86

92

98

103

109

118

125

134

139 *ff*

145

152

159 **L'istesso tempo**

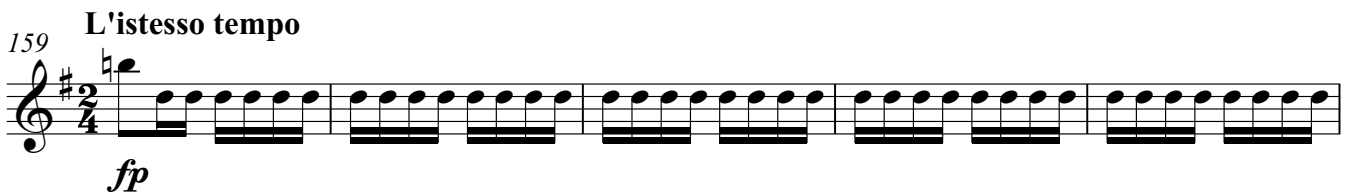

164

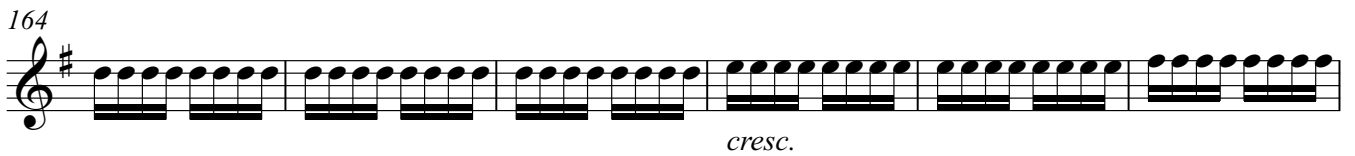

170 **Animato**

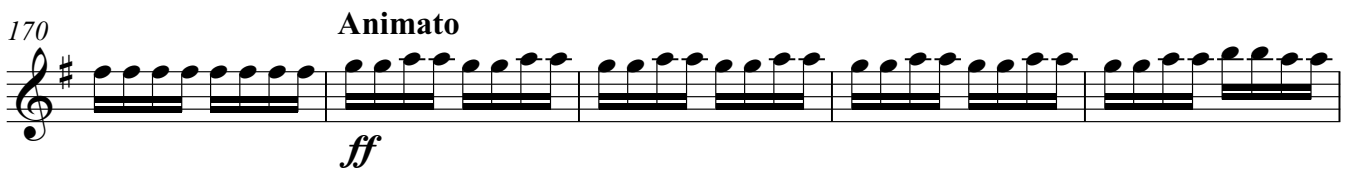

175 **stringendo**

180

185 **Più vivo**

197

202

Viola

IOLANTHE OVERTURE

Arthur Sullivan
Abridged & arranged by P. Martin

Andante

13

20

26

33

41 Allegro giojoso

45

51

56

61

Viola

67

72

77

86

92

98

103

109

118

132

139

145

152

**L'istesso tempo**

159

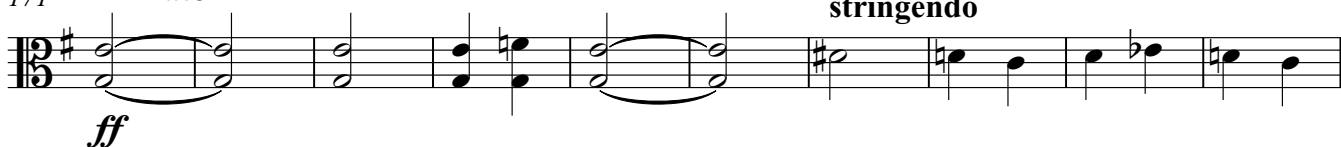

165

171 **Animato**

181

185 **Più vivo**

191

198

203

IOLANTHE OVERTURE

Arthur Sullivan
Abridged & arranged by P. Martin

Andante

15 *p*

Andante espressivo

23 *p*

32 *cresc. f dim.*

41 **Allegro giojoso**

50 *p*

56 *mp*

61 *p*

67 *p*

72 *p*

77 *p*

85 *p*

92 *p f*

Violoncello

98

106

114

125

136

143

150

158

L'istesso tempo

166

171

Animato

stringendo

184

ff

Più vivo

193

201

IOLANTHE OVERTURE

Arthur Sullivan
Abridged & arranged by P. Martin

Andante

11 *p* 4

17 **Andante espressivo**

17 9 6 *f*

37

37 *p* 6

41 **Allegro gioioso**

41 3 *p*

48

53 *mp*

59 *p*

64

69

75 4 *p*

84

90 *f* *p*

Double Bass

96

102

109

15 pizz.
p

131

138

arco

ff

4

145

4

152

159 **L'istesso tempo**

9

Animato

fp

ff

177 **stringendo**

185 **Più vivo**

194

201
